This is a digital copy of a book that was preserved for generations on library shelves before it was carefully scanned by Google as part of a project to make the world's books discoverable online.

It has survived long enough for the copyright to expire and the book to enter the public domain. A public domain book is one that was never subject to copyright or whose legal copyright term has expired. Whether a book is in the public domain may vary country to country. Public domain books are our gateways to the past, representing a wealth of history, culture and knowledge that's often difficult to discover.

Marks, notations and other marginalia present in the original volume will appear in this file - a reminder of this book's long journey from the publisher to a library and finally to you.

Usage guidelines

Google is proud to partner with libraries to digitize public domain materials and make them widely accessible. Public domain books belong to the public and we are merely their custodians. Nevertheless, this work is expensive, so in order to keep providing this resource, we have taken steps to prevent abuse by commercial parties, including placing technical restrictions on automated querying.

We also ask that you:

+ *Make non-commercial use of the files* We designed Google Book Search for use by individuals, and we request that you use these files for personal, non-commercial purposes.

+ *Refrain from automated querying* Do not send automated queries of any sort to Google's system: If you are conducting research on machine translation, optical character recognition or other areas where access to a large amount of text is helpful, please contact us. We encourage the use of public domain materials for these purposes and may be able to help.

+ *Maintain attribution* The Google "watermark" you see on each file is essential for informing people about this project and helping them find additional materials through Google Book Search. Please do not remove it.

+ *Keep it legal* Whatever your use, remember that you are responsible for ensuring that what you are doing is legal. Do not assume that just because we believe a book is in the public domain for users in the United States, that the work is also in the public domain for users in other countries. Whether a book is still in copyright varies from country to country, and we can't offer guidance on whether any specific use of any specific book is allowed. Please do not assume that a book's appearance in Google Book Search means it can be used in any manner anywhere in the world. Copyright infringement liability can be quite severe.

About Google Book Search

Google's mission is to organize the world's information and to make it universally accessible and useful. Google Book Search helps readers discover the world's books while helping authors and publishers reach new audiences. You can search through the full text of this book on the web at `http://books.google.com/`

Sokolow.

Troisième

Quatuor.

Op. 20.

Partition.

Pr. M. _80 / R. _30

7 S743
Preis verdoppelt ergibt Grundpreis
M. P. Belaieff

Propriété de l'Editeur pour tous Pays.
Enregistré aux Archives de l'Union

M. P. Belaieff, Leipzig.

Mus 812.496.355

MUSIC LIBRARY

Harvard College Library

IN MEMORY OF

BYRON SATTERLEE HURLBUT

Class of 1887

A LOVER OF MUSIC

THE GIFT OF FRIENDS

DATE DUE

GAYLORD			PRINTED IN U.S.A.

à Monsieur Hermann La Roche.

Troisième
QUATUOR
(en RE mineur)

pour

deux Violons, Alto et Violoncelle

composé
par

Nicolas Sokolow.

OP. 20

Partition,..... Pr. M. —80 / R. —30
Parties séparées..... Pr. M. 4 — / R. 1.40
Réduction pour Piano à 4 mains par l'Auteur.. Pr. M. 4 — / R. 1.40

Droits d'exécution réservés
Propriété de l'Editeur pour tous Pays
Enregistré aux Archives de l'Union

M. P. BELAIEFF, LEIPZIG.
1894
1010

Inst. Lith. de C.G. Roder, Leipzig

Mus 812.496.355

HARVARD UNIVERSITY

JAN 3 1974

EDA KUHN LOEB MUSIC LIBRARY

3me QUATUOR.

Droits d'exécution réservés.

I.

Nicolas Sokolow, Op. 20.

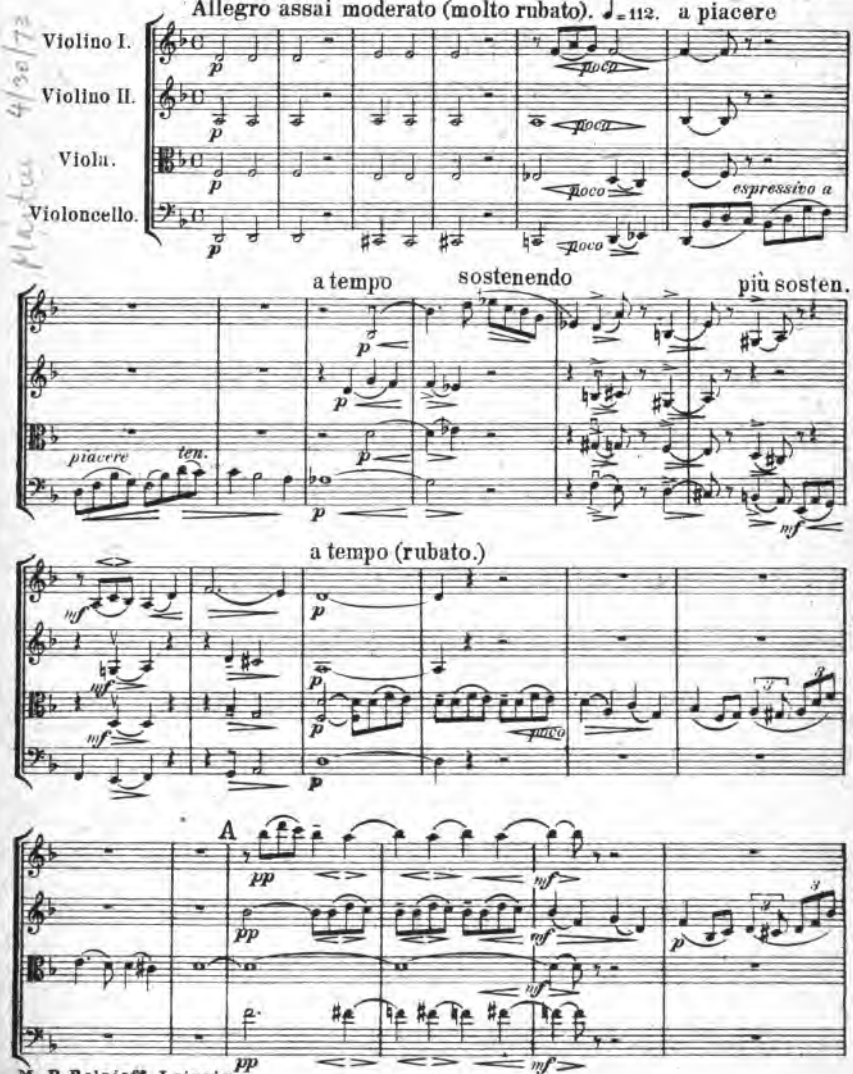

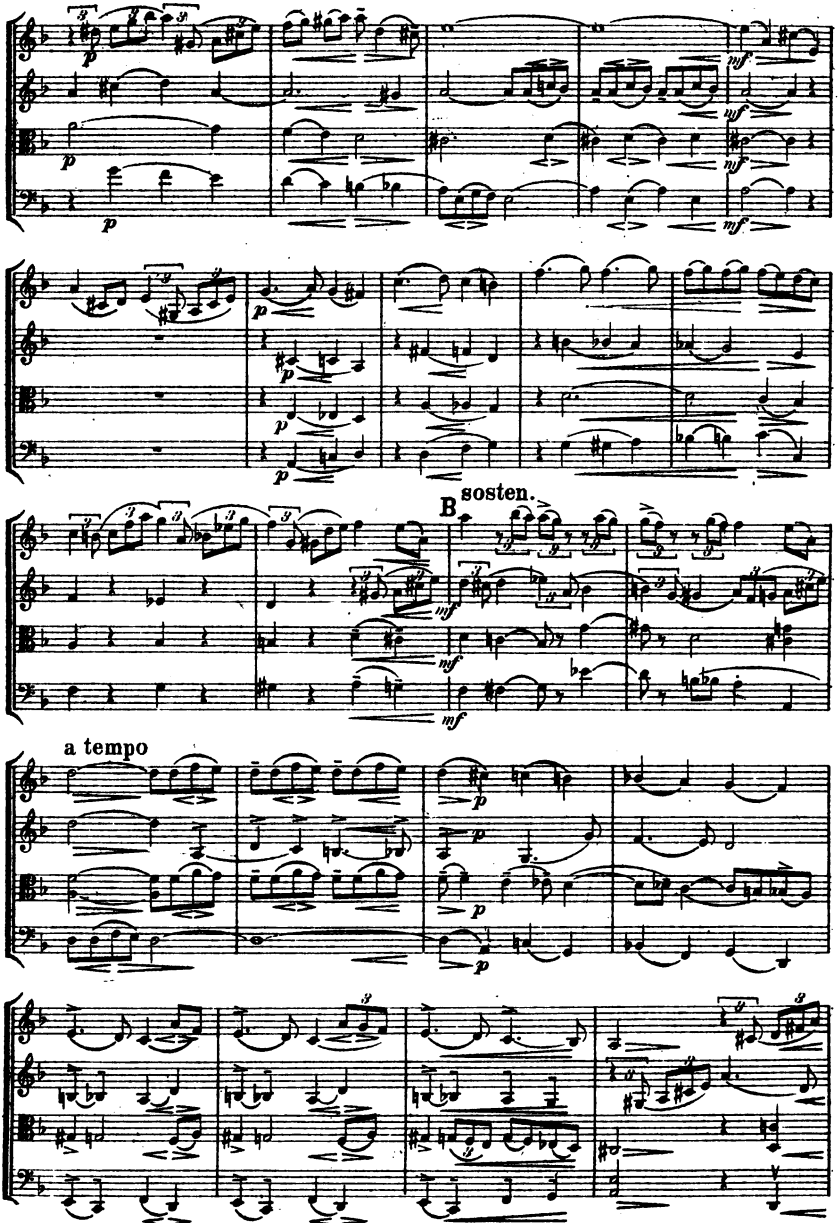
sosten.
B
a tempo

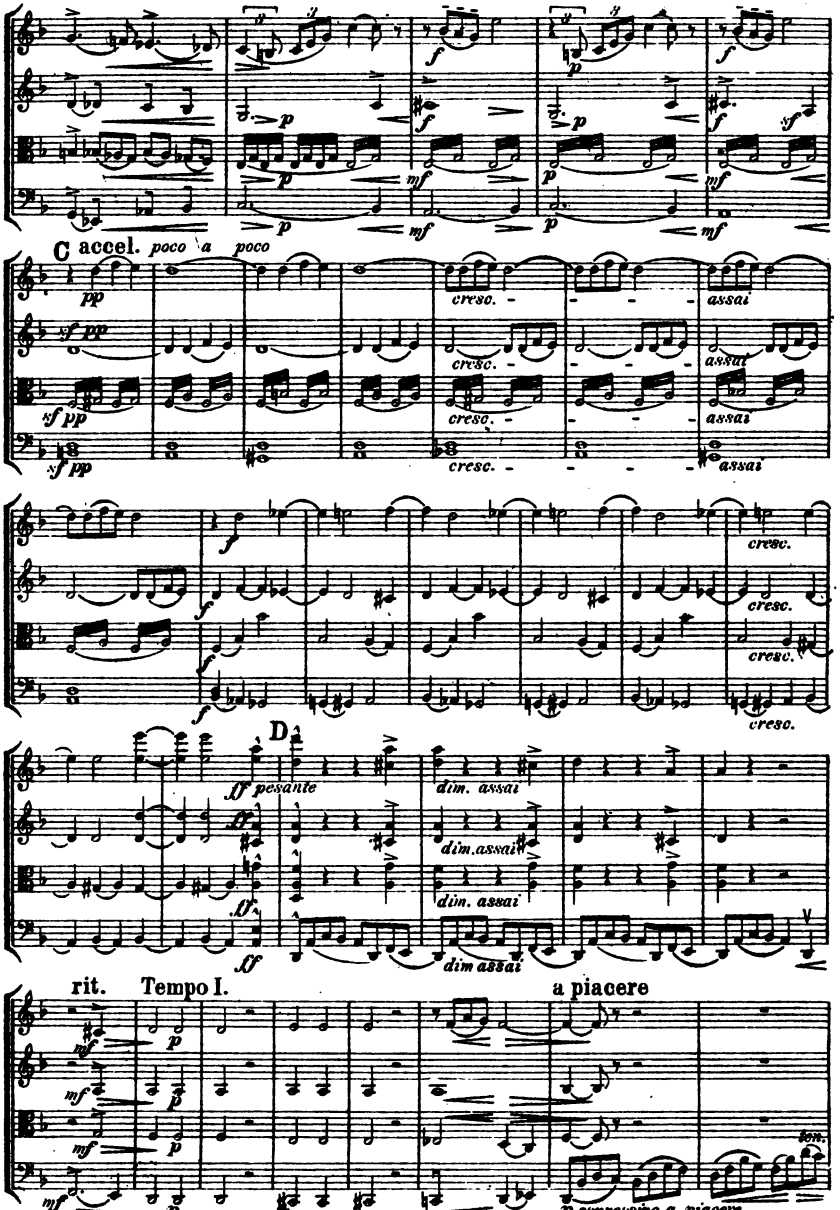
C accel. poco a poco
pp
cresc.
assai
D
ff pesante
dim. assai
rit.
Tempo I.
a piacere
p espressivo a piacere

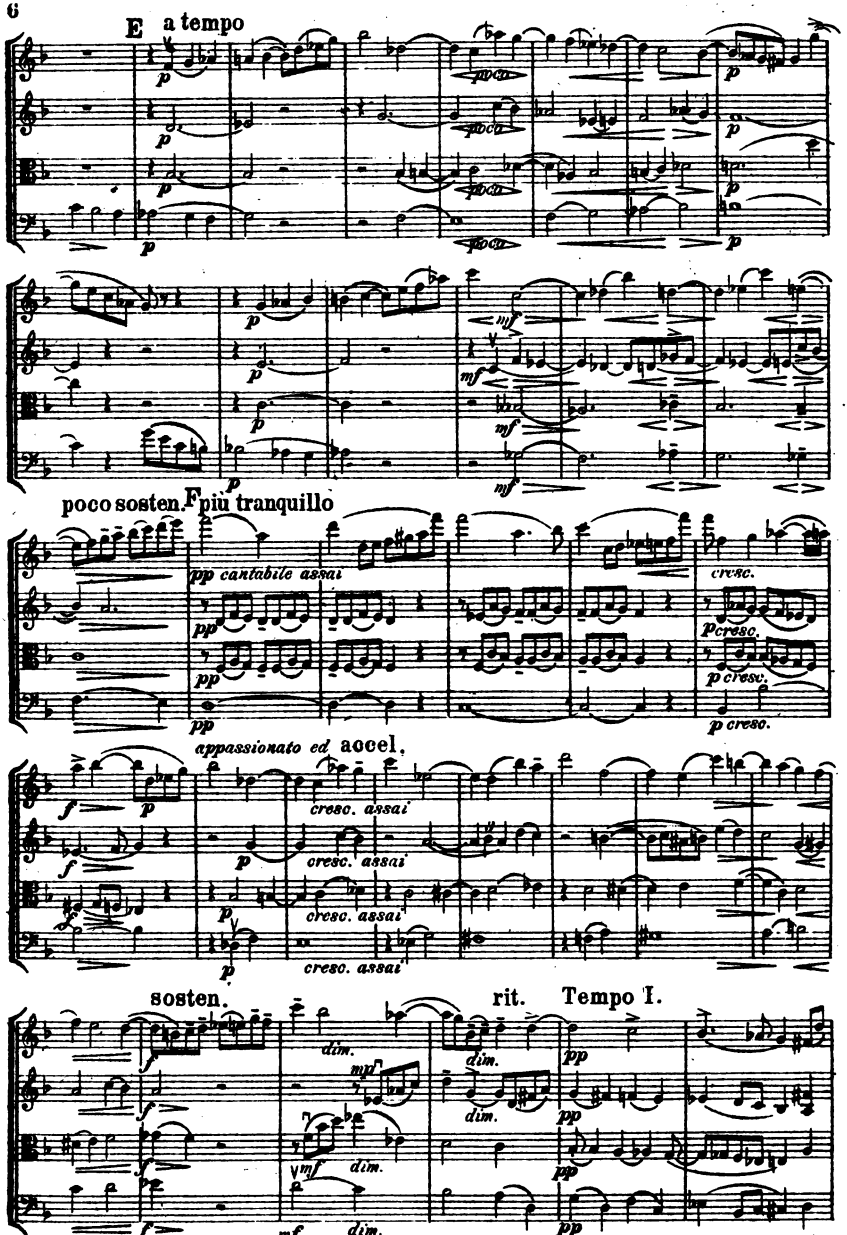
E a tempo
poco
poco sosten. F più tranquillo
pp cantabile assai
cresc.
appassionato ed accel.
cresc. assai
creso. assai
sosten.
rit. Tempo I.
dim.

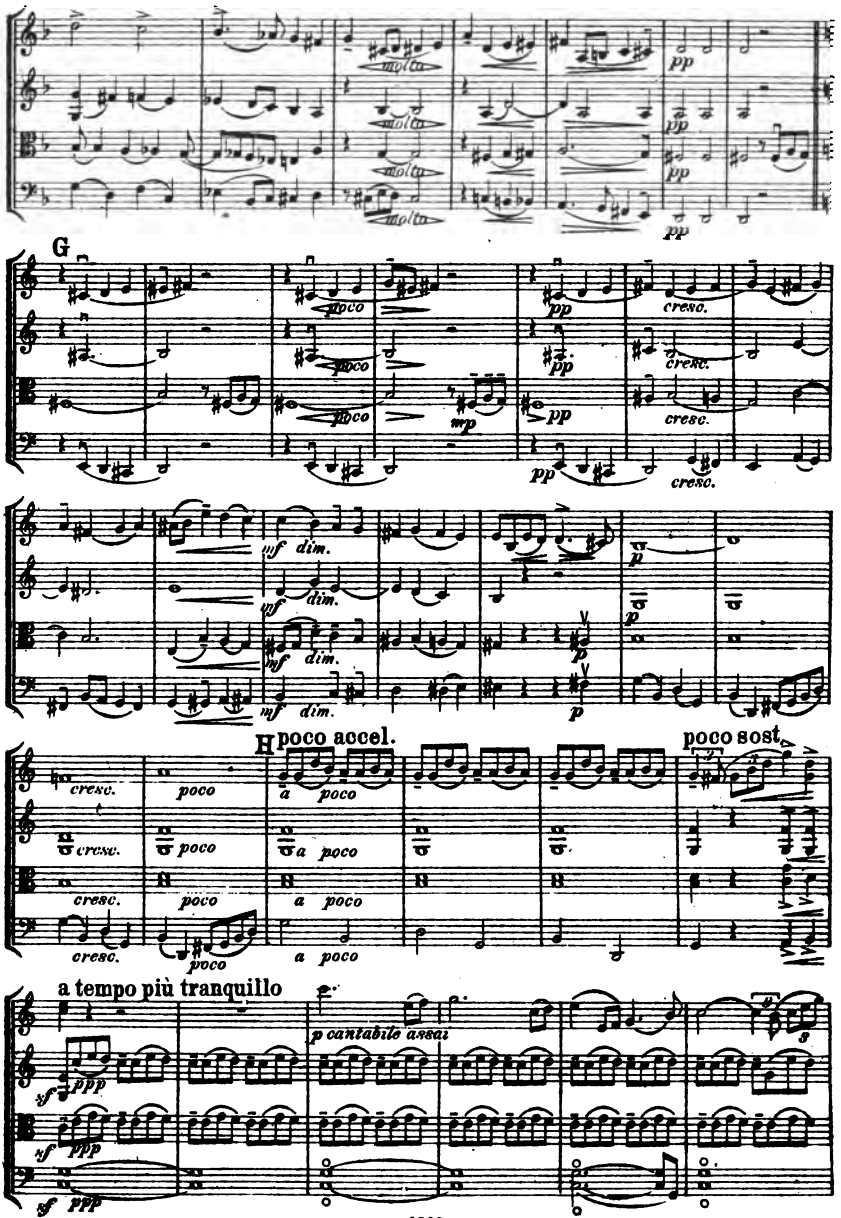
molto
molto
molto
pp
pp
pp
pp
G
poco
poco
poco
mp
pp
pp
pp
cresc.
cresc.
cresc.
cresc.
mf dim.
mf dim.
mf dim.
mf dim.
p
p
p
H poco accel.
poco sost.
cresc.
cresc.
cresc.
cresc.
poco
poco
poco
poco
a poco
a poco
a poco
a tempo più tranquillo
p cantabile assai
sf ppp
sf ppp
sf ppp

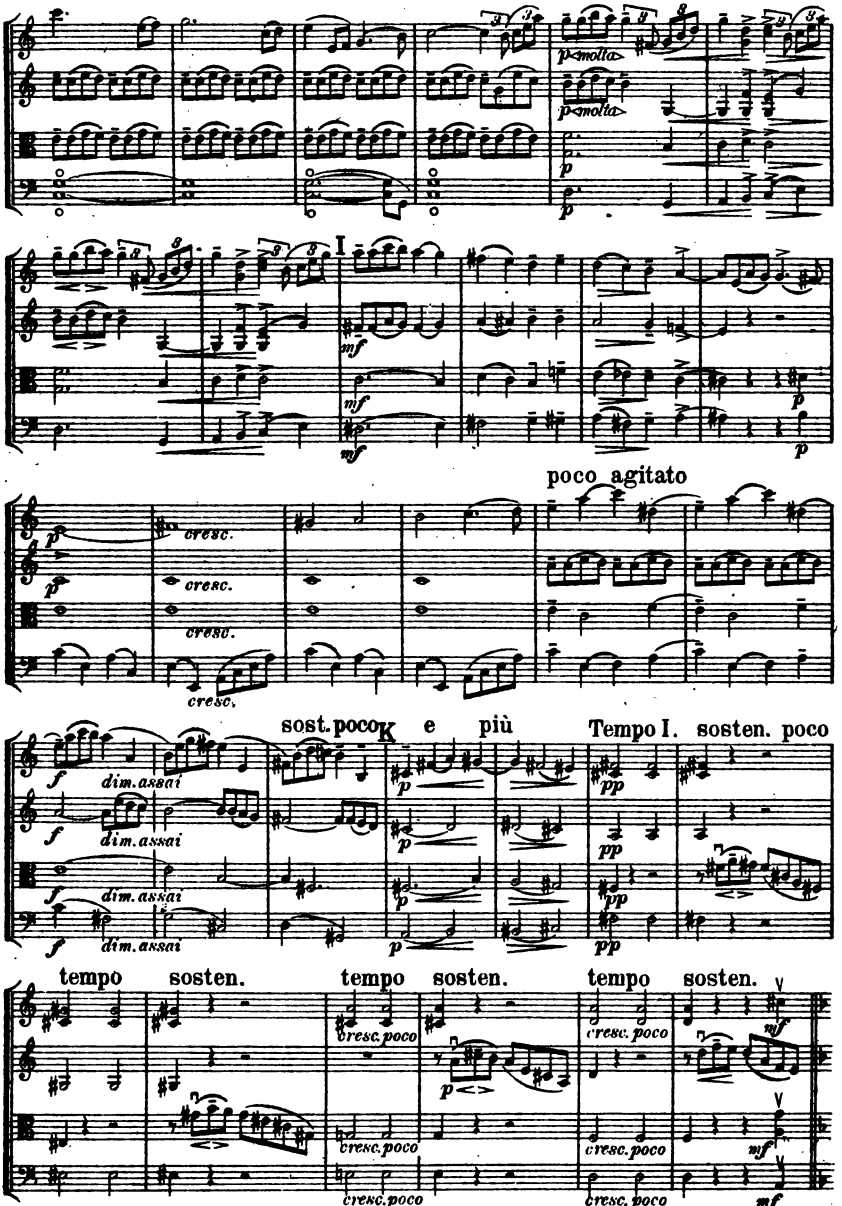
p molto
p molto
I
mf
poco agitato
cresc.
sost. poco
K
e più
Tempo I.
sosten. poco
dim. assai
tempo
sosten.
cresc. poco
mf

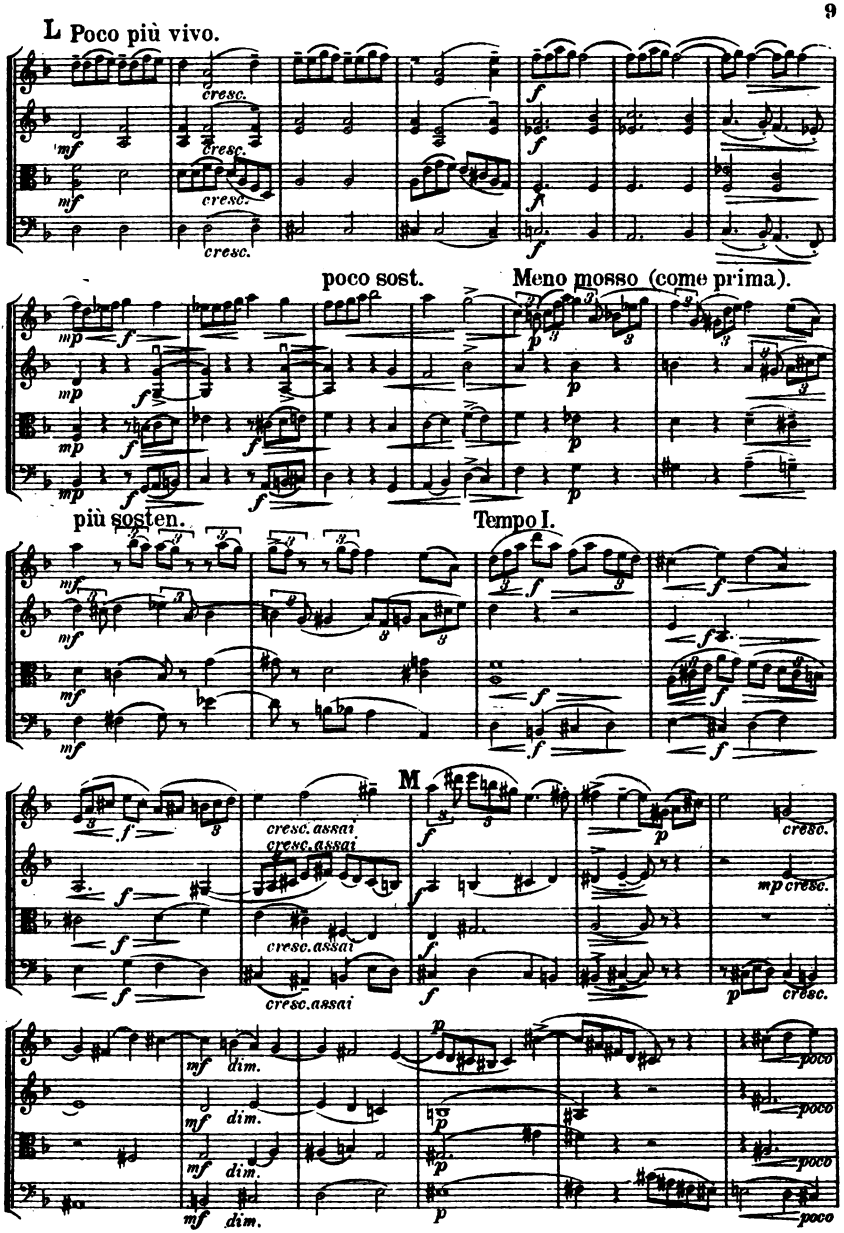
L Poco più vivo.
poco sost.
Meno mosso (come prima).
più sosten.
Tempo I.
M
cresc. assai
cresc.
mp cresc.
dim.
poco

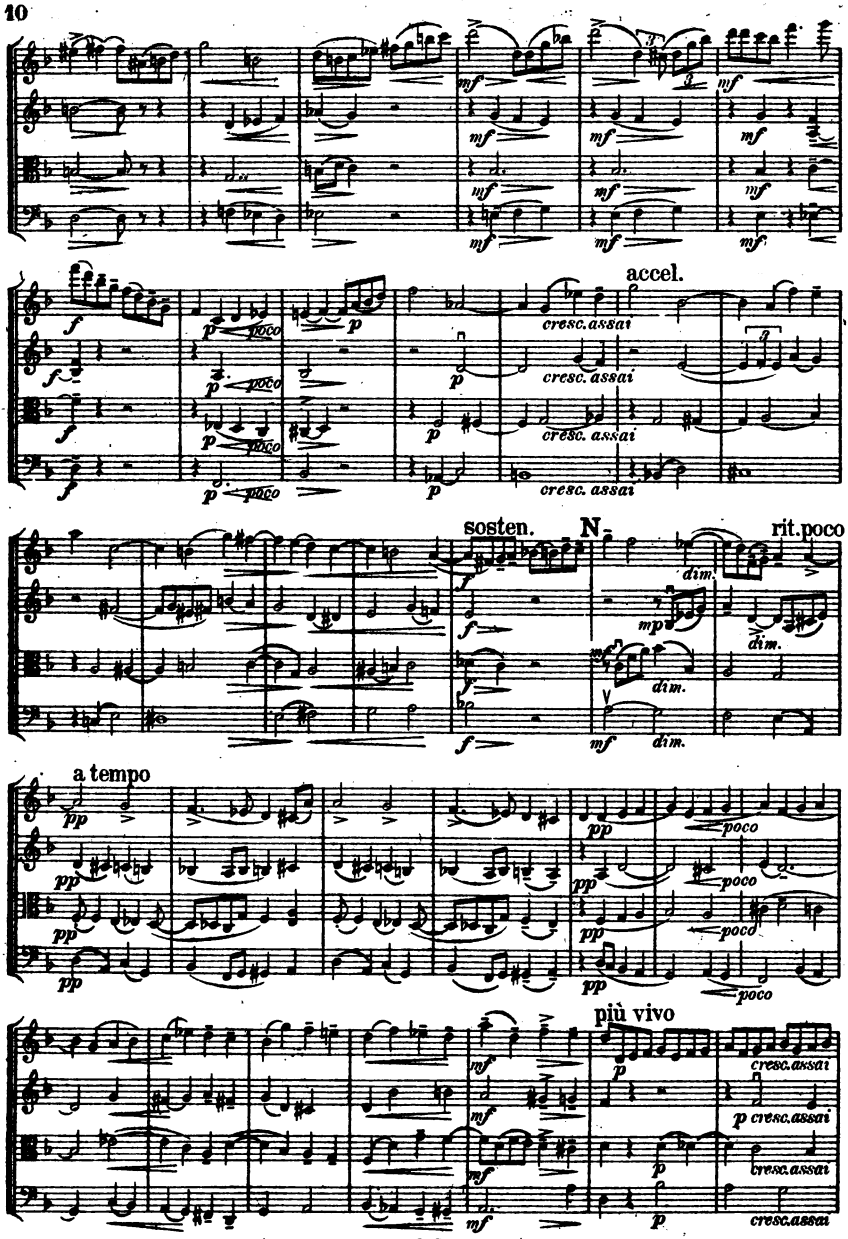
accel.
cresc. assai
sosten.
N.
rit. poco
dim.
a tempo
più vivo

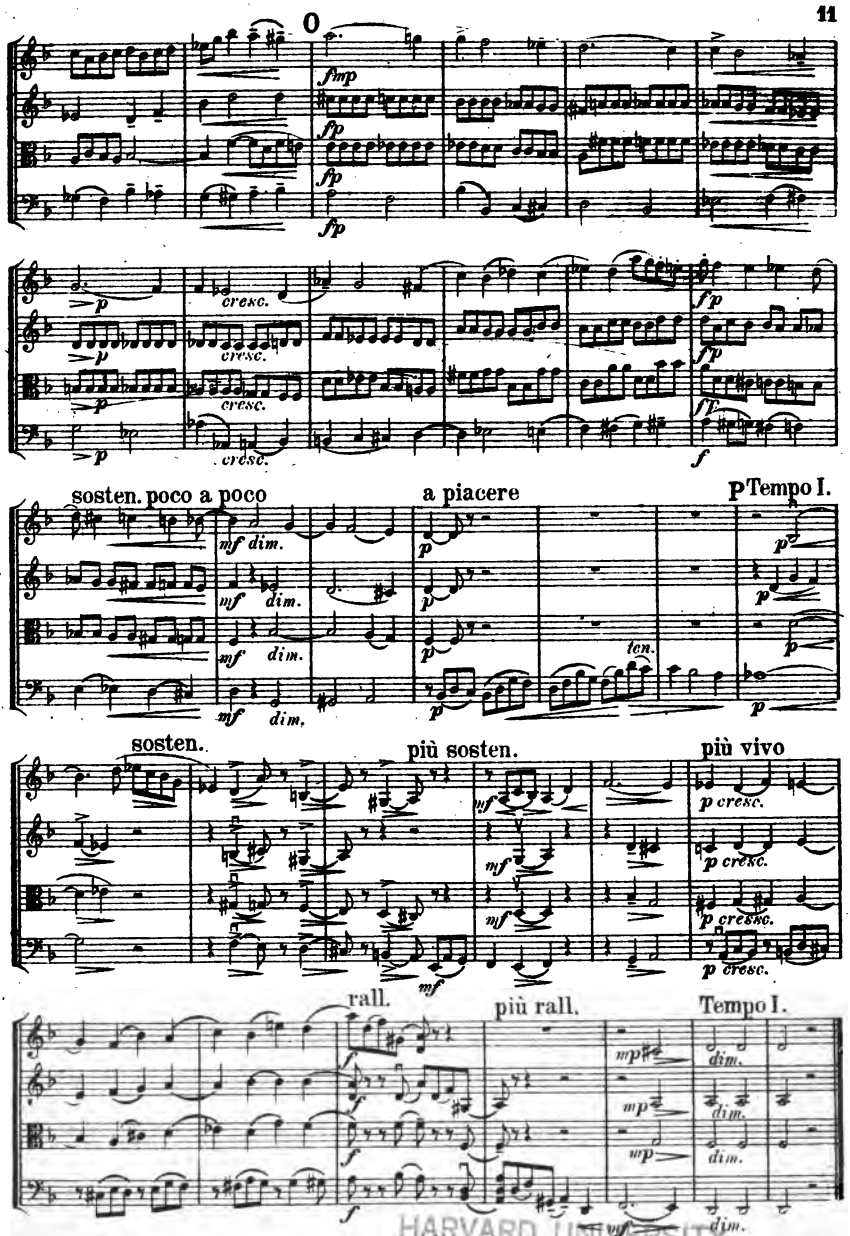

HARVARD UNIVERSITY
EDA KUHN LOEB MUSIC LIBRARY

II.

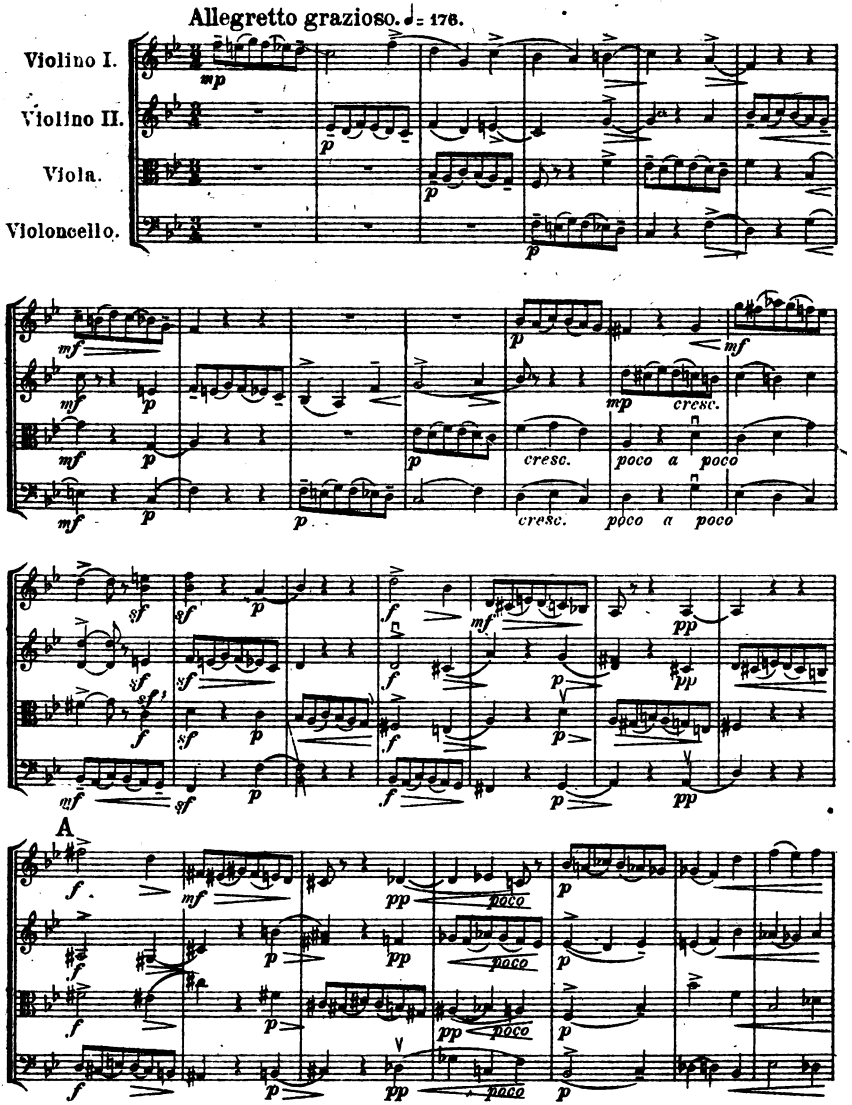
Allegretto grazioso. ♩= 176.
Violino I.
Violino II.
Viola.
Violoncello.
mp
p
mf
cresc.
poco a poco
sf
pp
A
poco

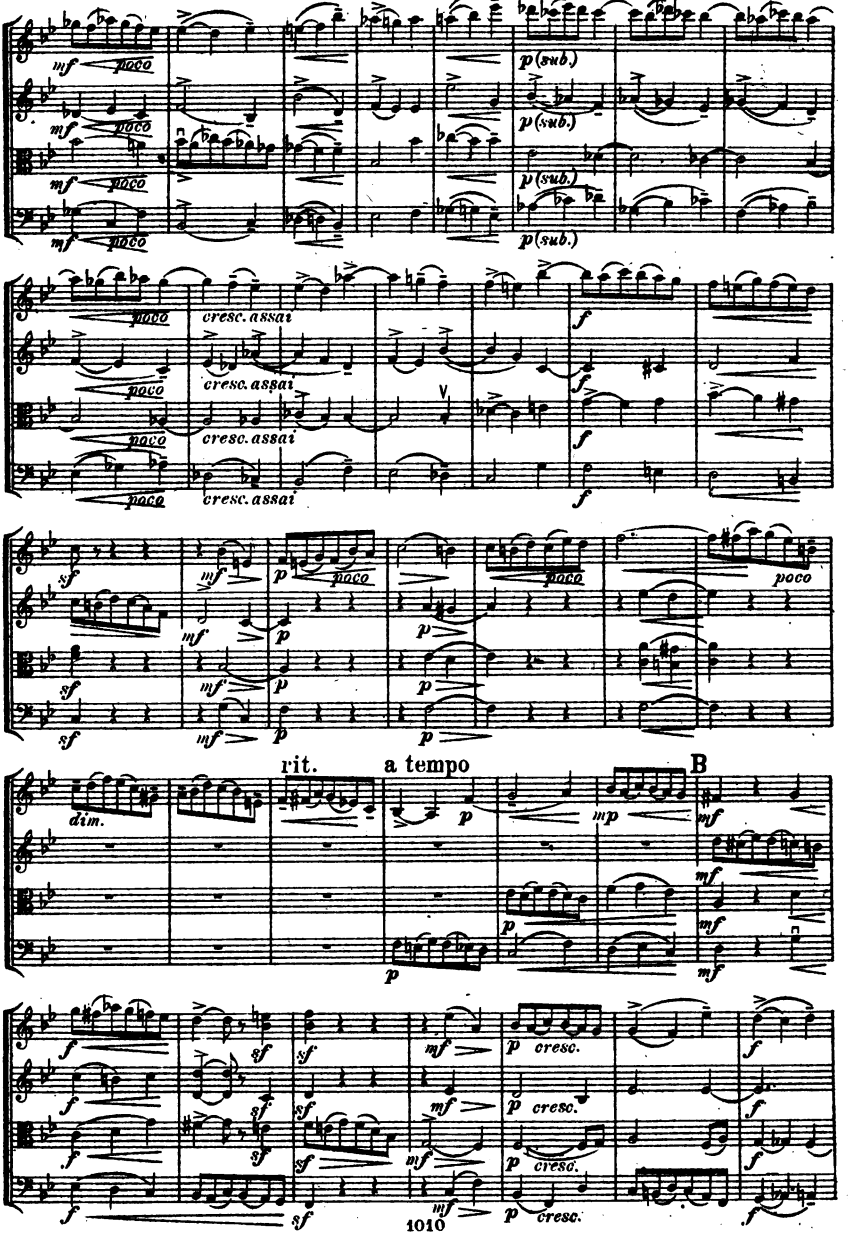
mf poco
p (sub.)
cresc. assai
f
sf
mf
p
poco
rit.
a tempo
B
dim.
mp
cresc.

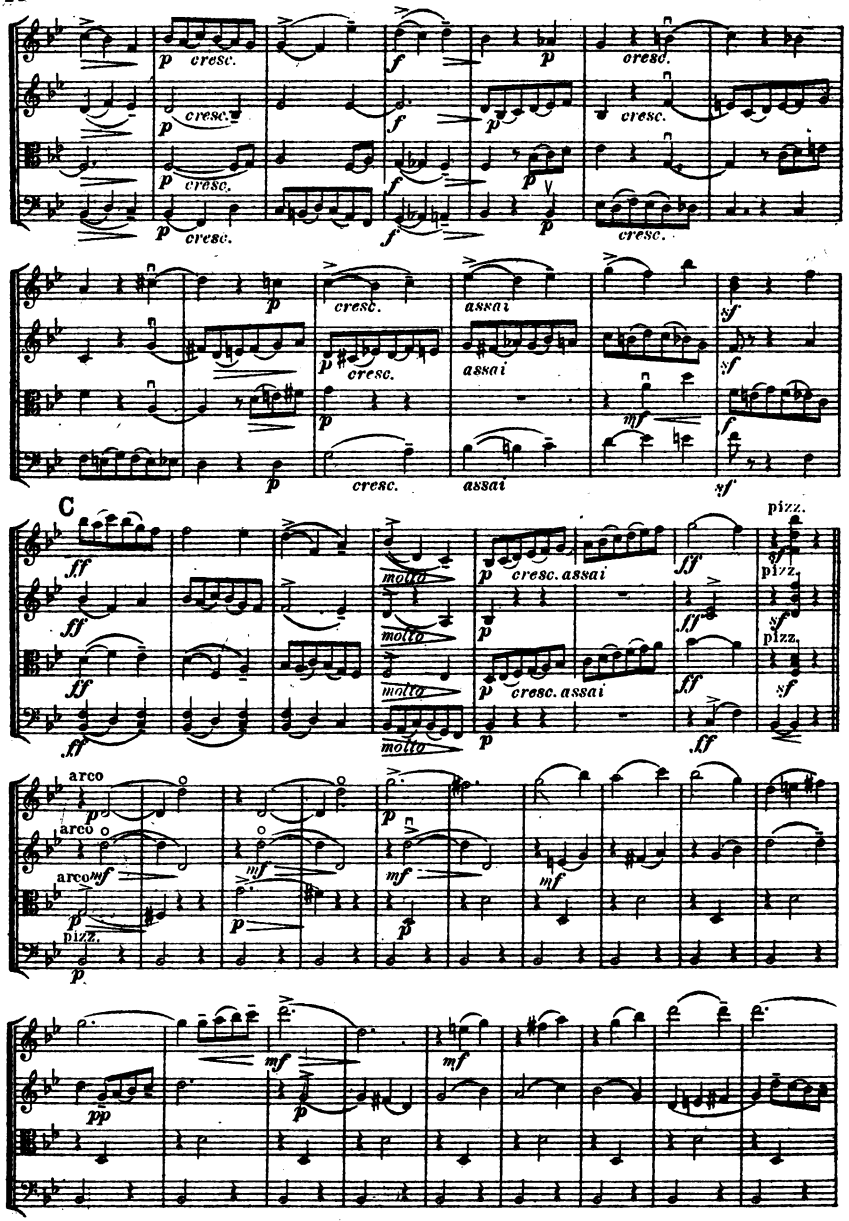
cresc.
assai
C
molto
pizz.
arco

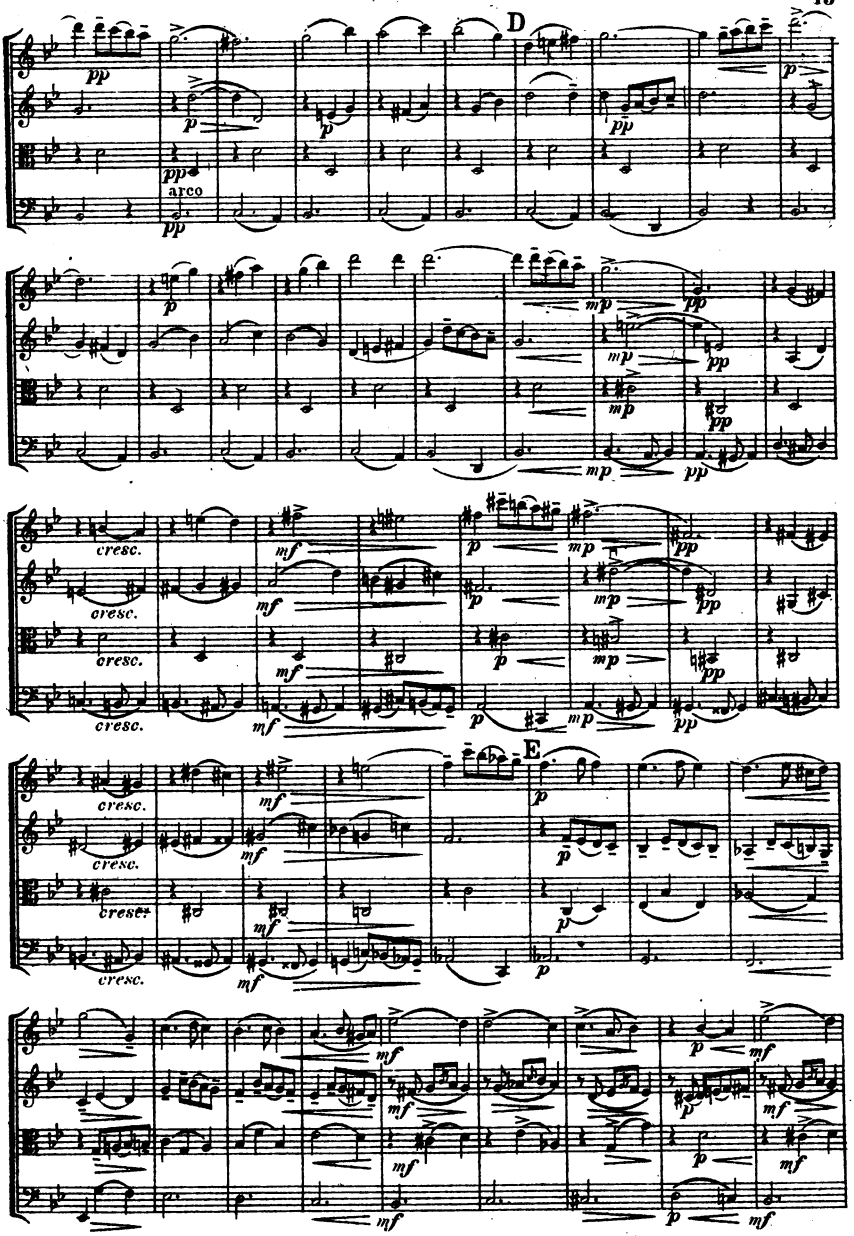
D
arco
E

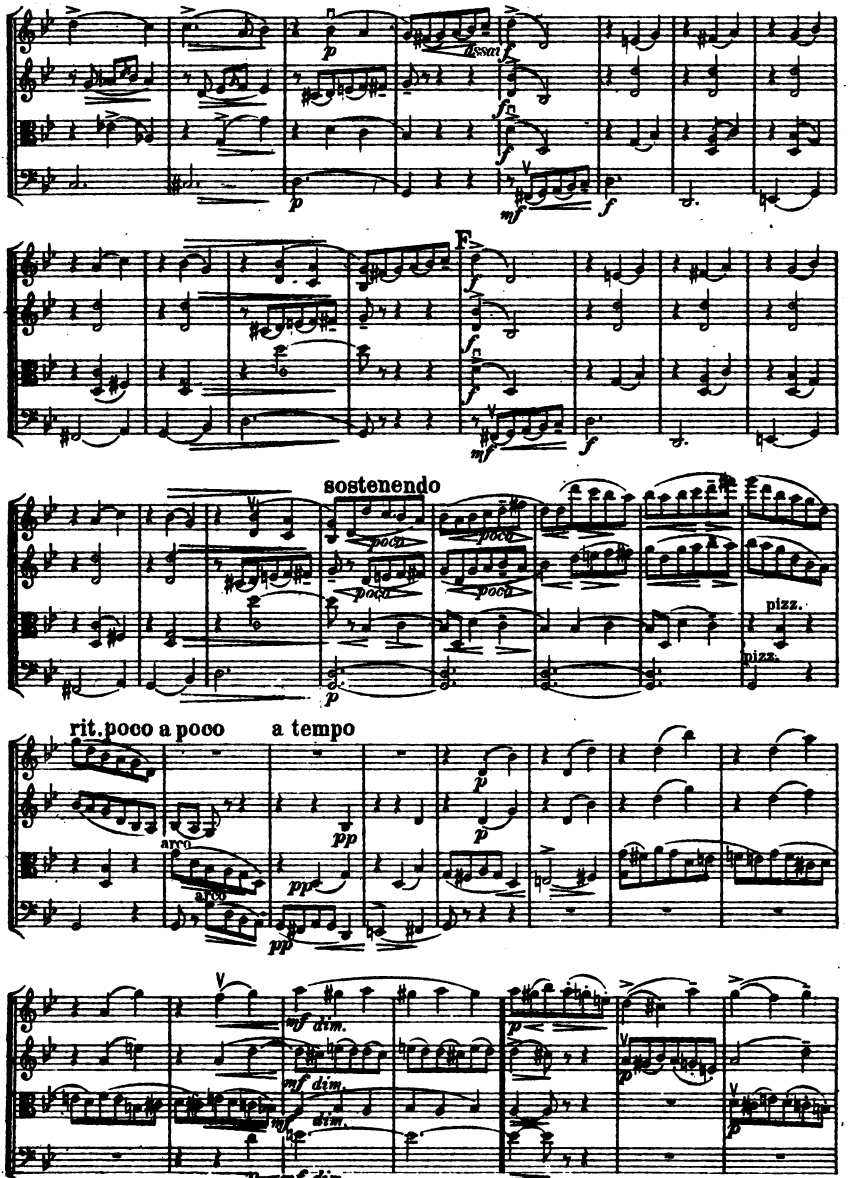
sostenendo
rit. poco a poco
a tempo
arco
pizz.

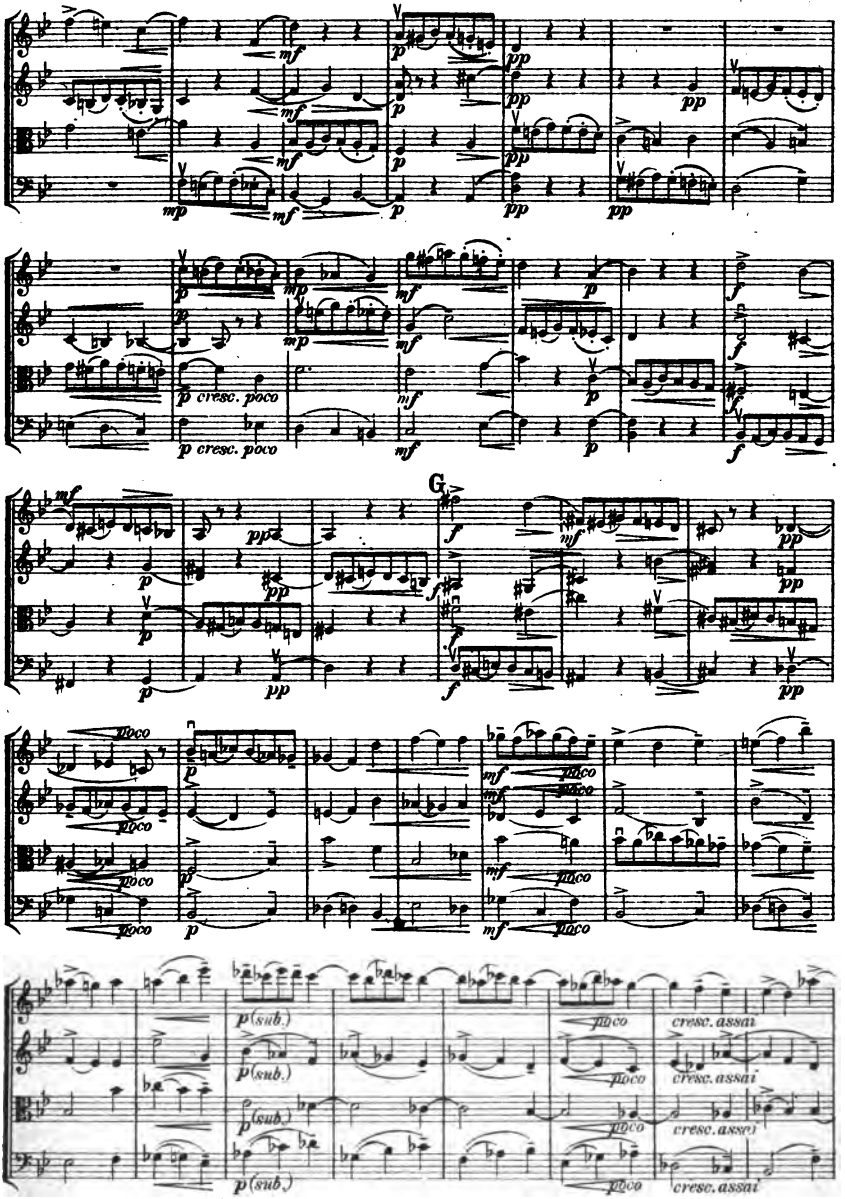
p cresc. poco
G
poco
p (sub.)
cresc. assai

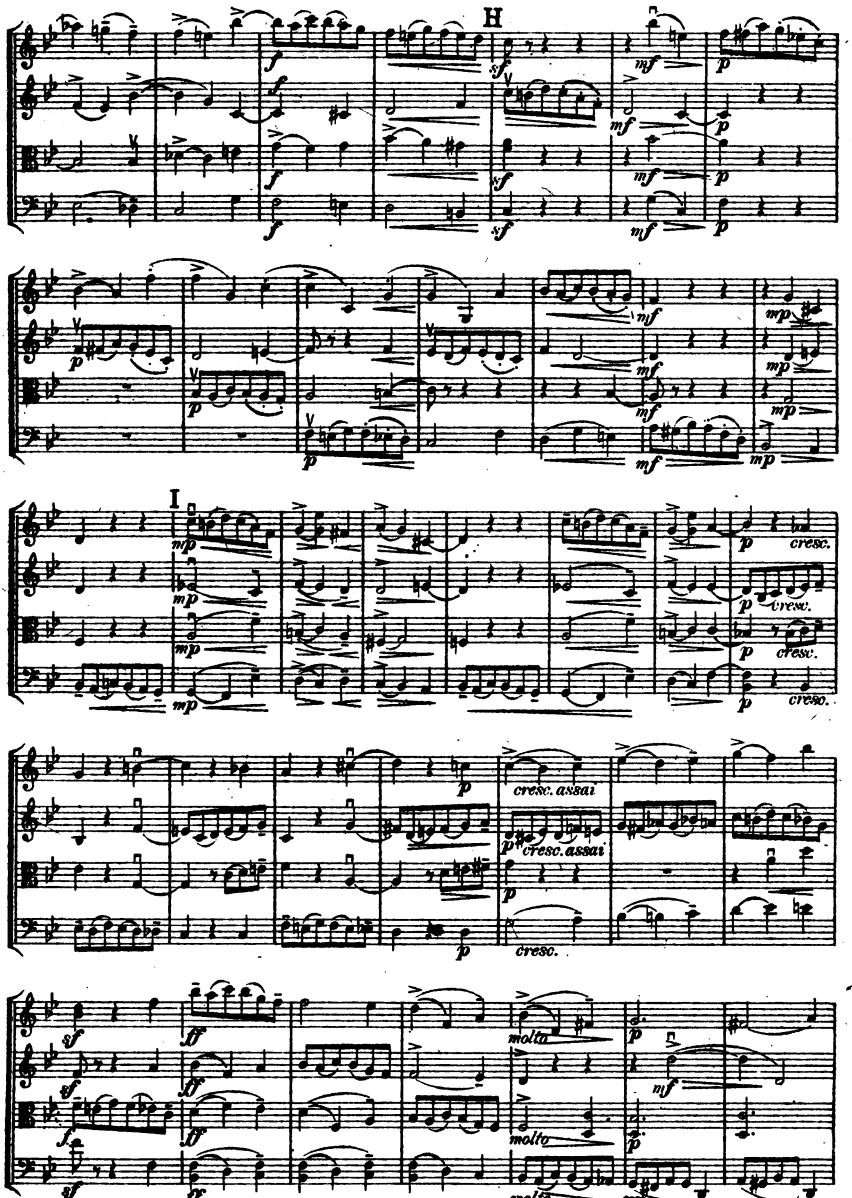
H
I
cresc.
cresc. assai
molto
1010

K

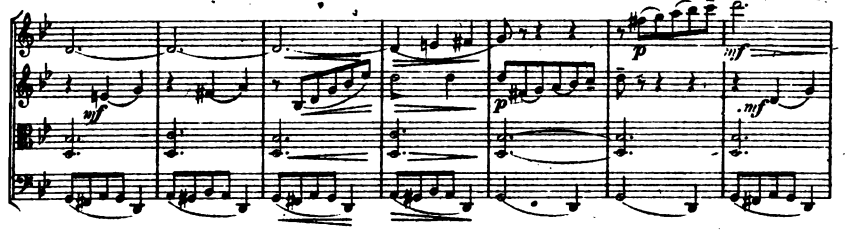

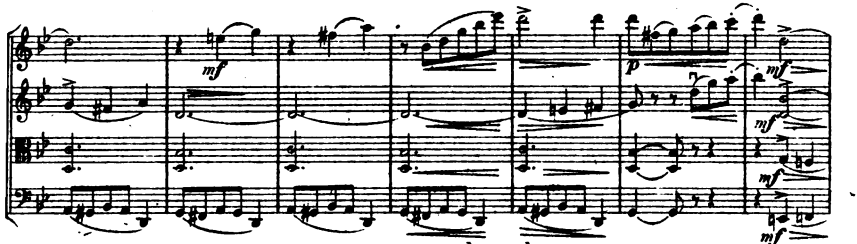

accelerando

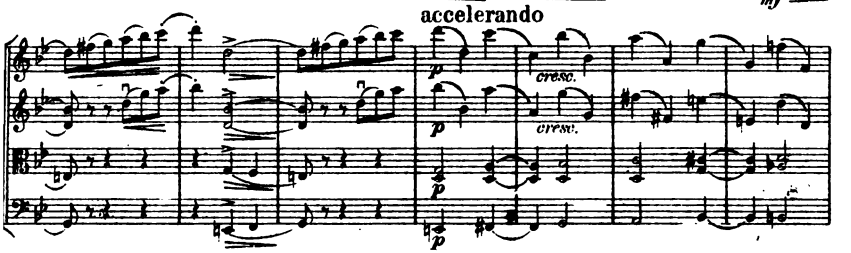

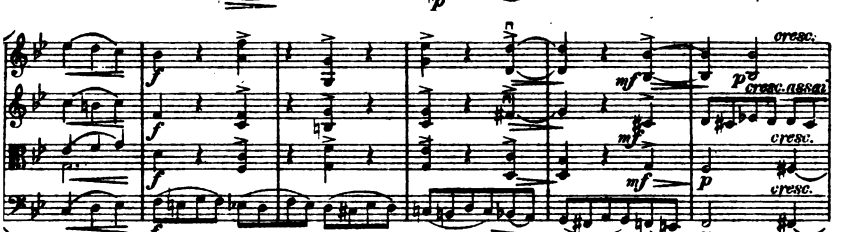

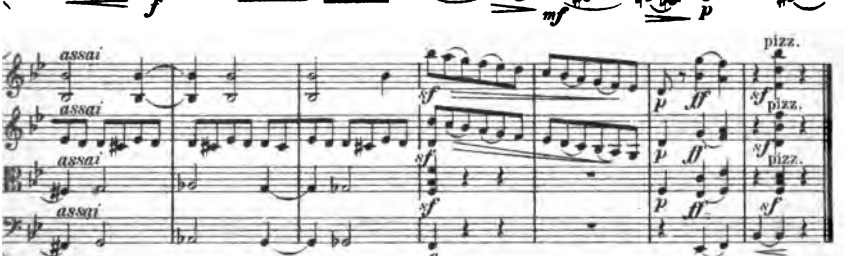

III.

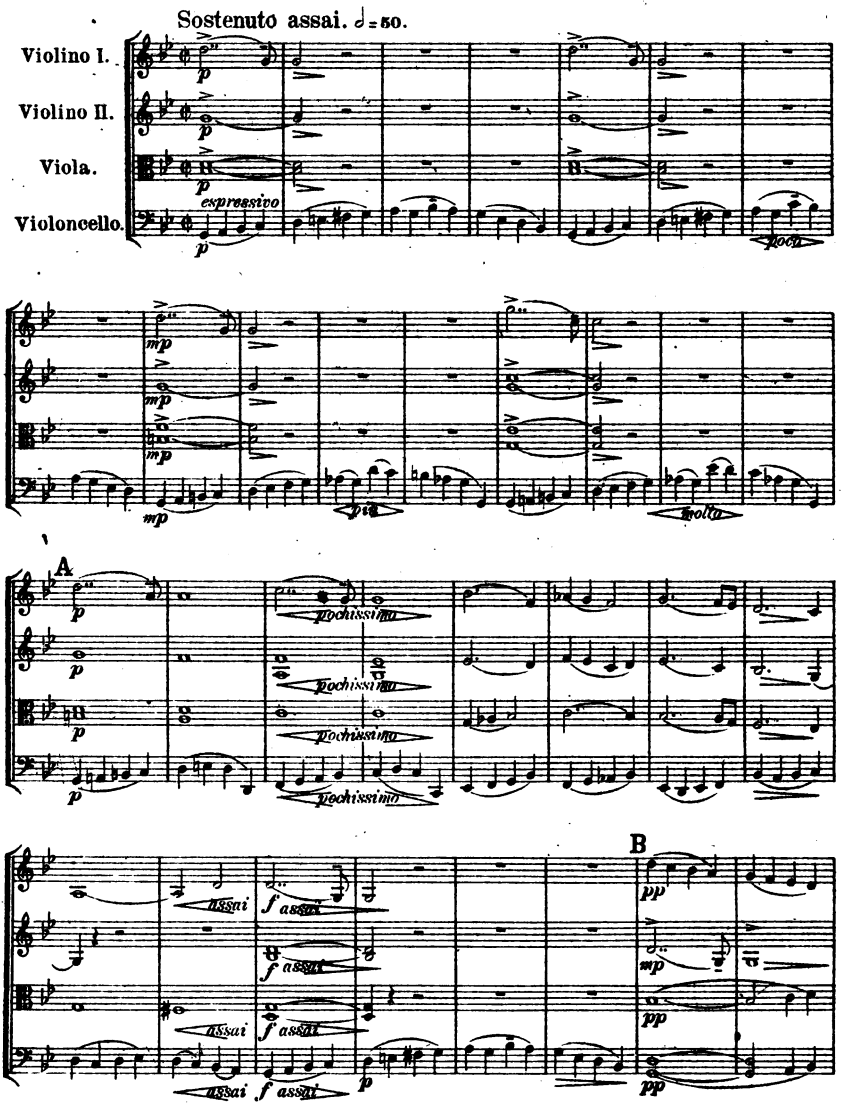
Sostenuto assai. 𝅗𝅥 = 50.
Violino I.
Violino II.
Viola.
Violoncello.
espressivo
poco
molto
A
pochissimo
B
assai
assai
assai
assai

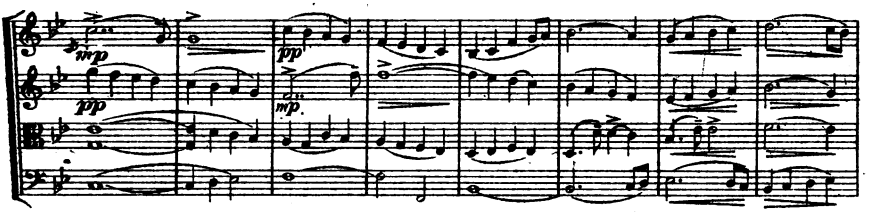

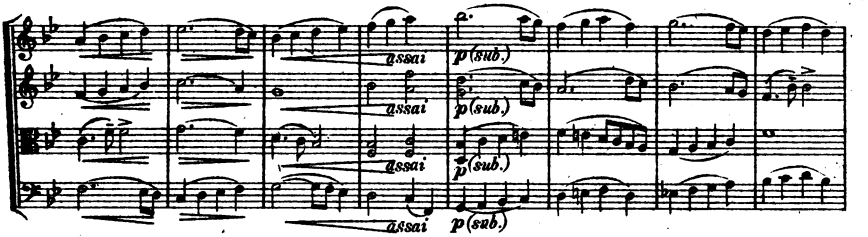

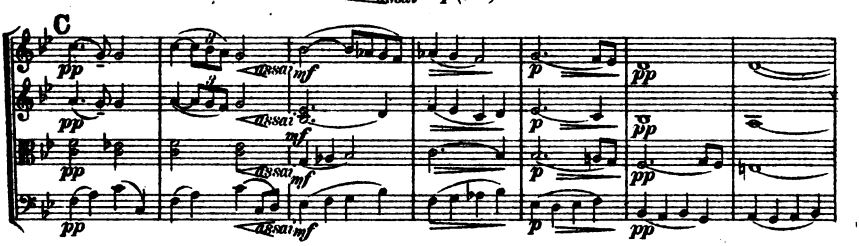

Pochissimo più mosso. ♩ = 80.

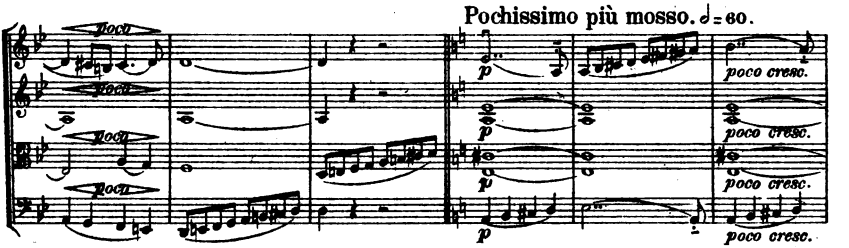

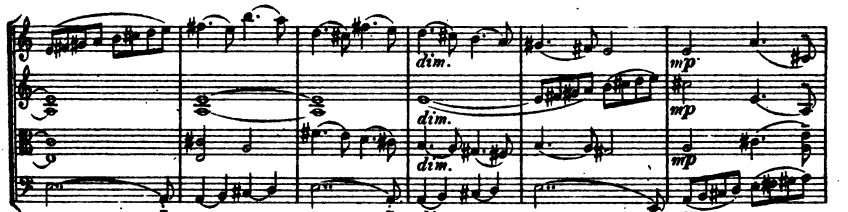

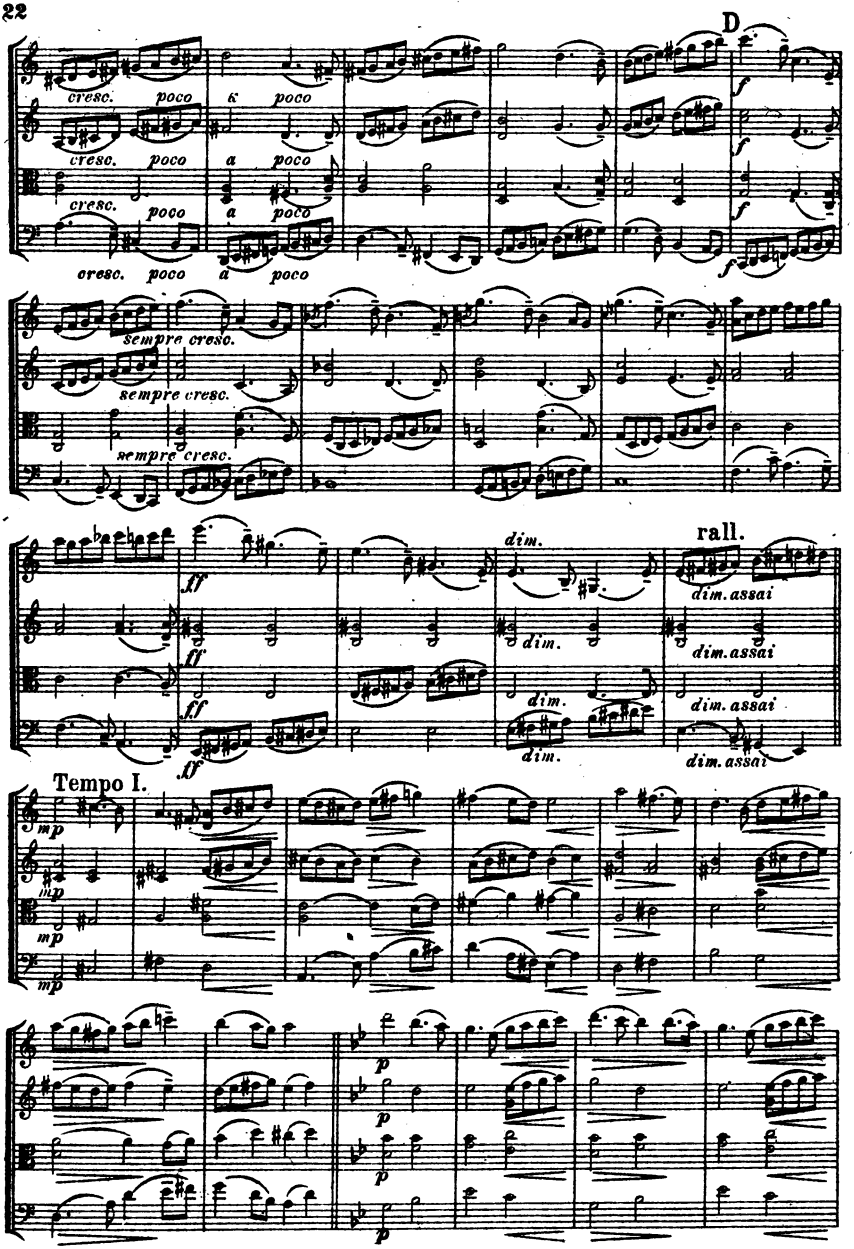
D
cresc. poco
sempre cresc.
dim.
rall.
dim. assai
Tempo I.
mp
p

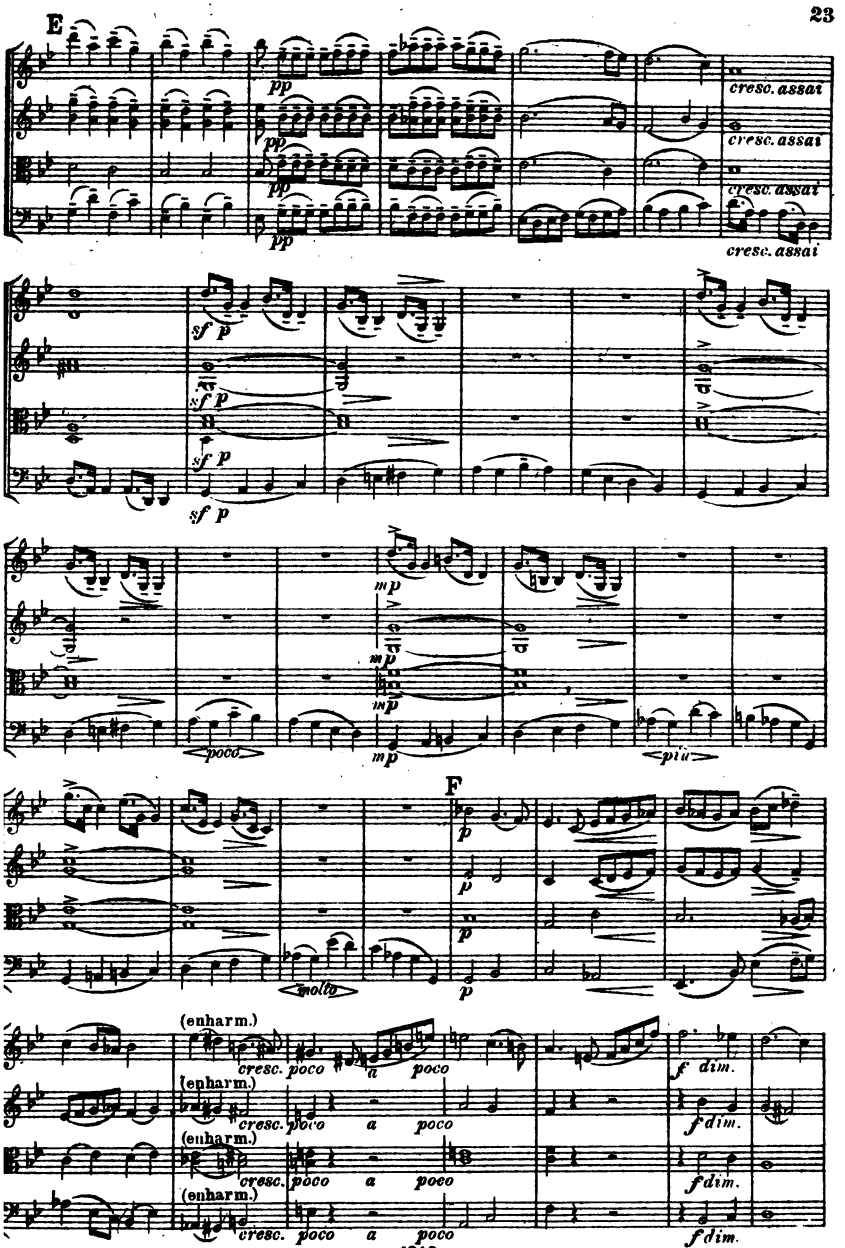
E
pp
cresc. assai
sf p
mp
poco
più
F
molto
(enharm.)
cresc. poco a poco
f dim.

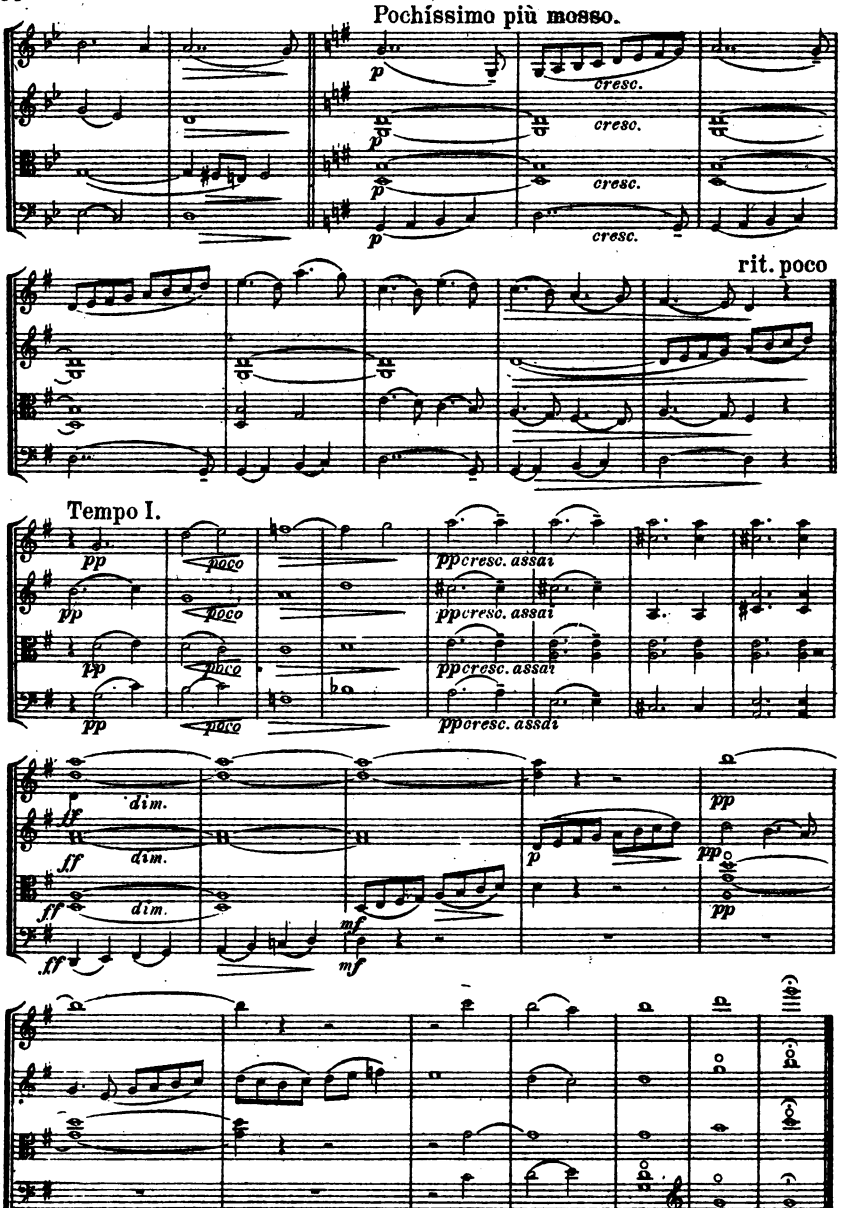
Pochíssimo più mosso.
p
cresc.
rit. poco
Tempo I.
pp
poco
ppcresc. assai
dim.
ff
mf
p

IV.

Allegro non troppo. ♩ = 160.

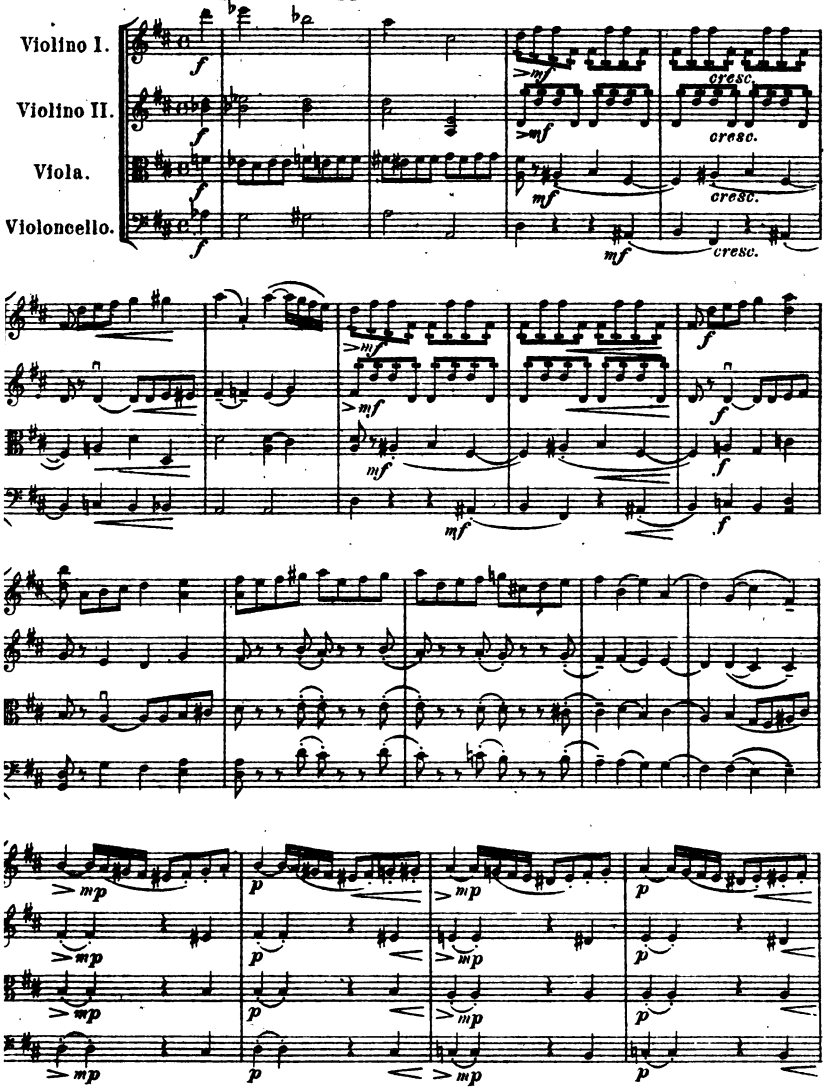

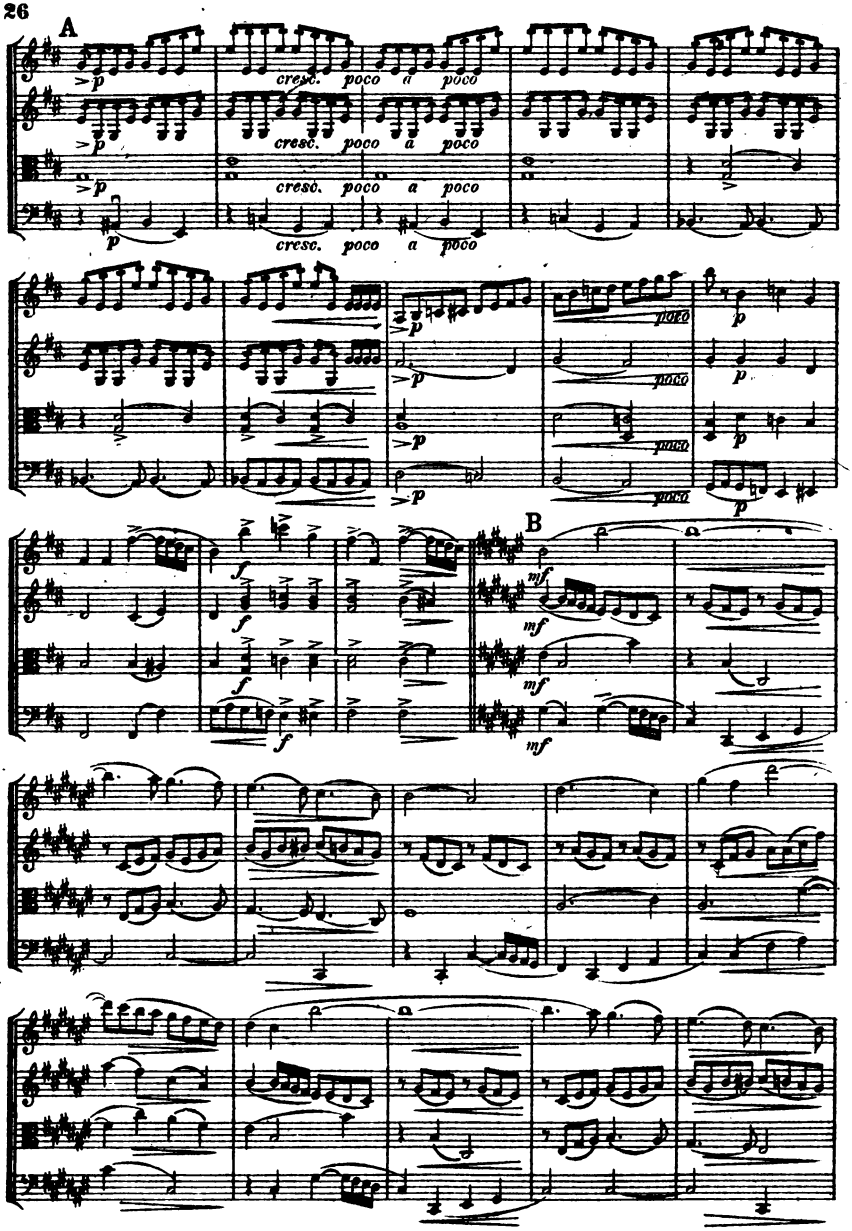
A
cresc. poco a poco
B

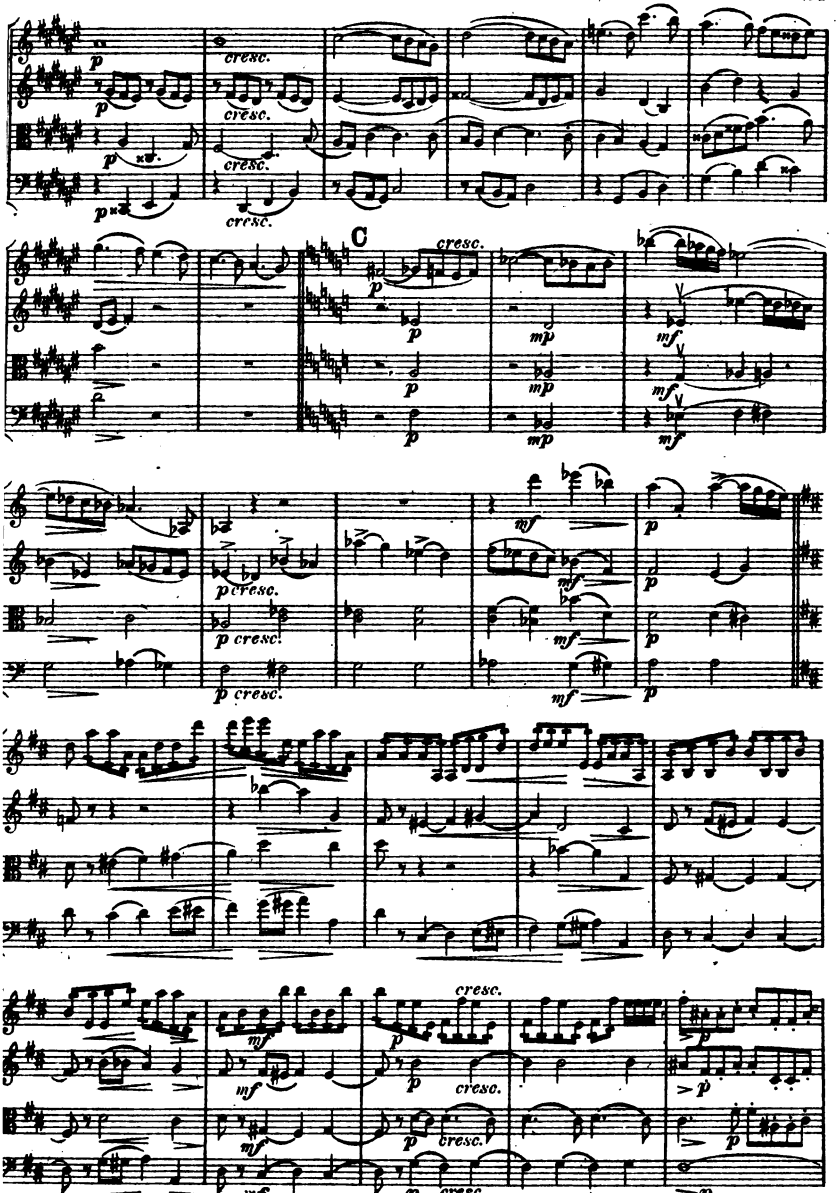
C

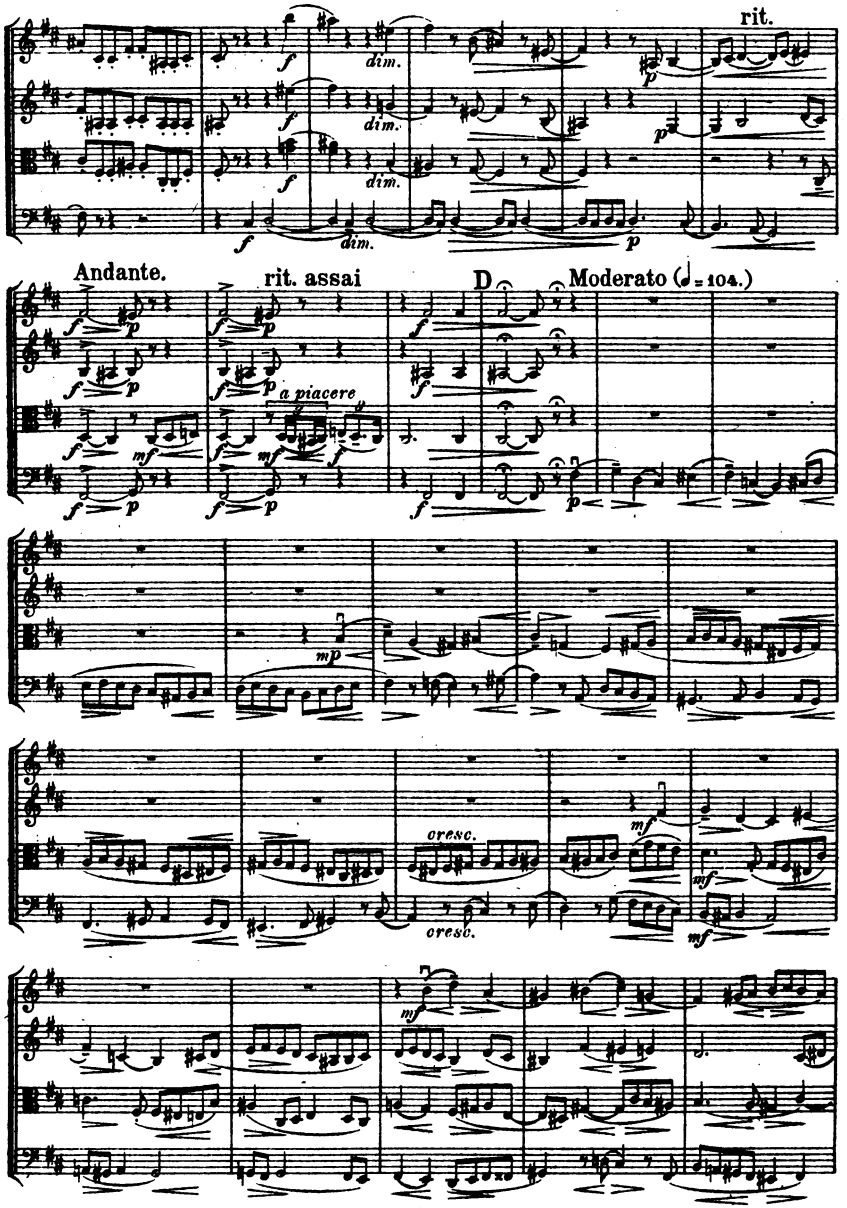
rit.
dim.
Andante.
rit. assai
D
Moderato (♩= 104.)
a piacere
cresc.

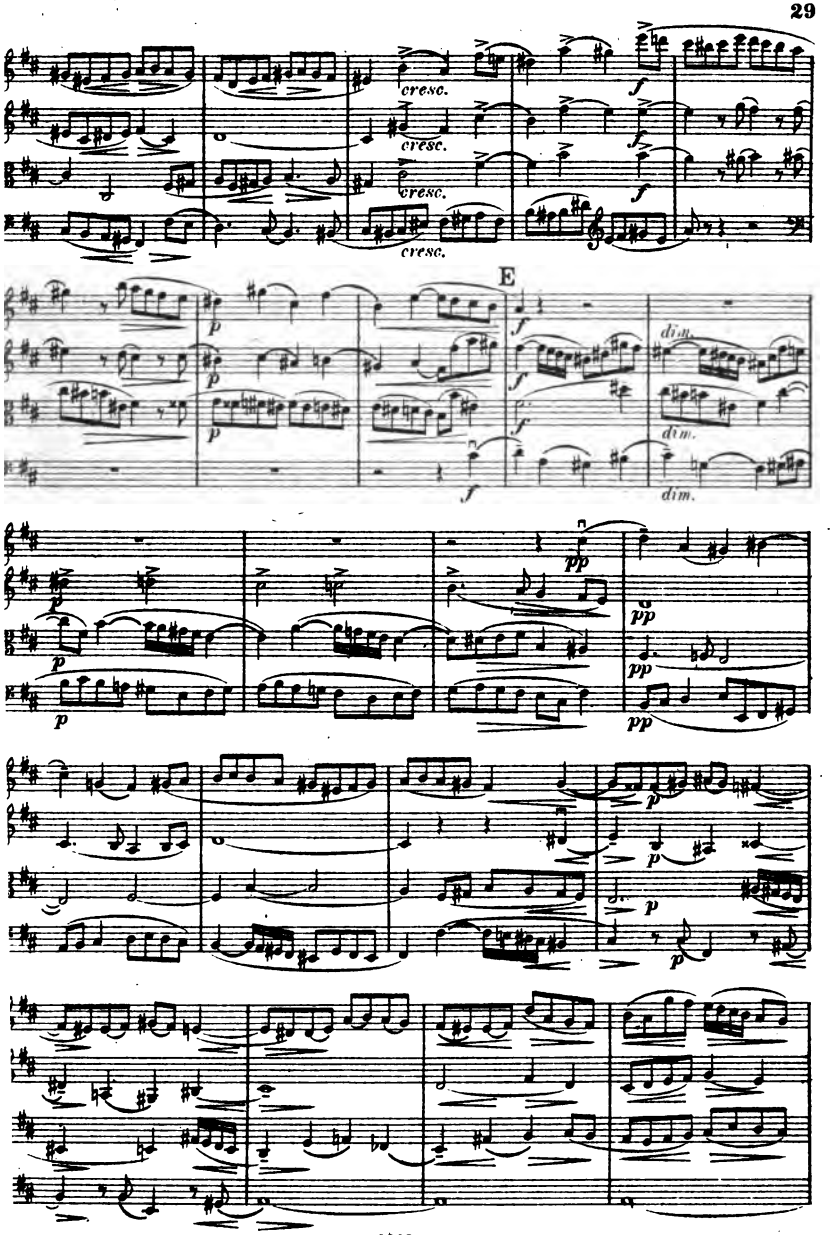
cresc.
cresc.
cresc.
cresc.
E
dim.
dim.
dim.

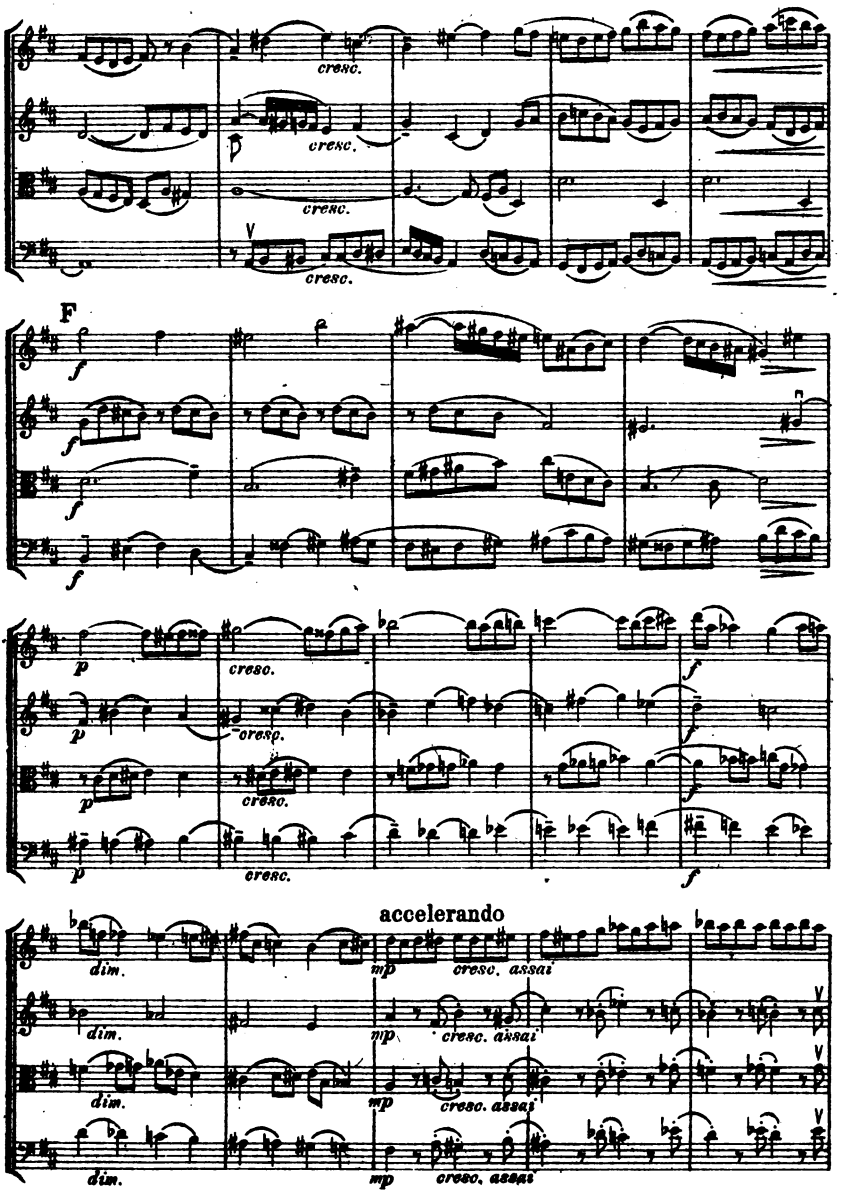
cresc.
cresc.
cresc.
cresc.
F
f
f
f
f
p
cresc.
f
p
cresp.
f
p
cresc.
p
cresc.
f
accelerando
dim.
mp
cresc. assai
dim.
mp
cresc. assai
dim.
mp
cresc. assai
dim.
mp
cresc. assai

G. Tempo I.

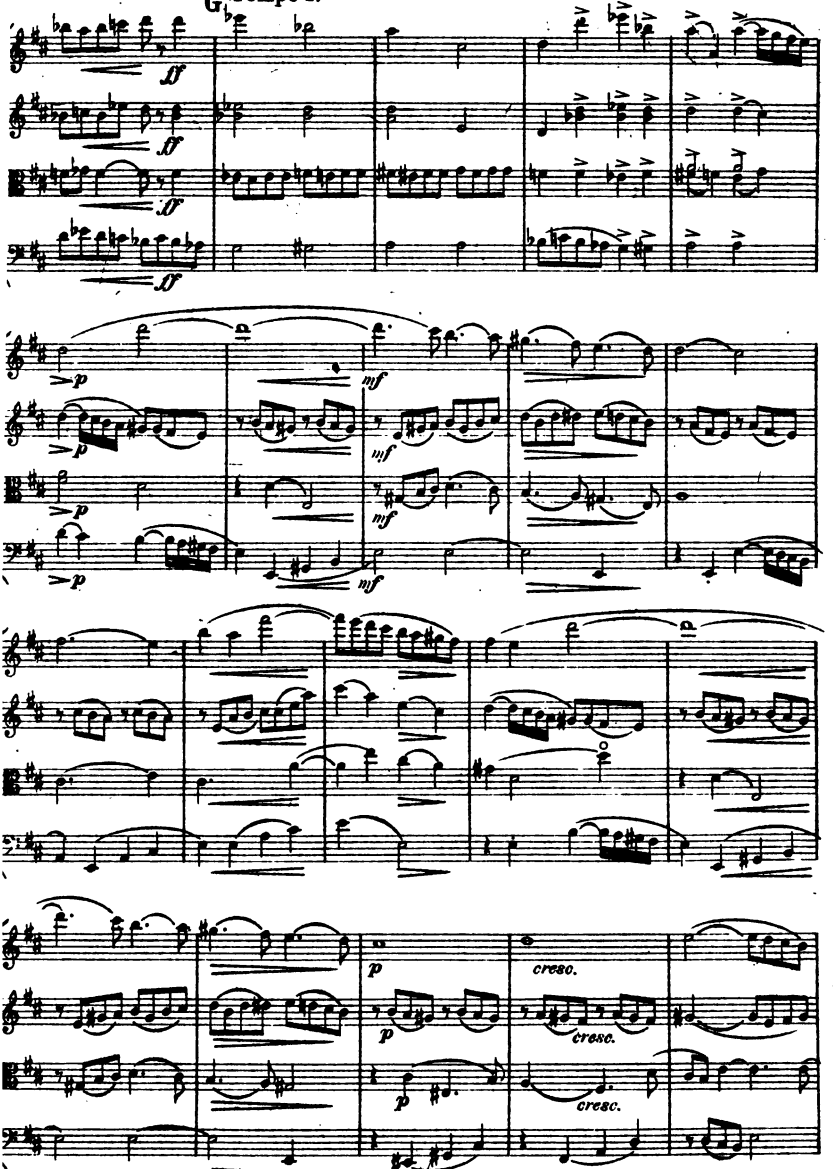

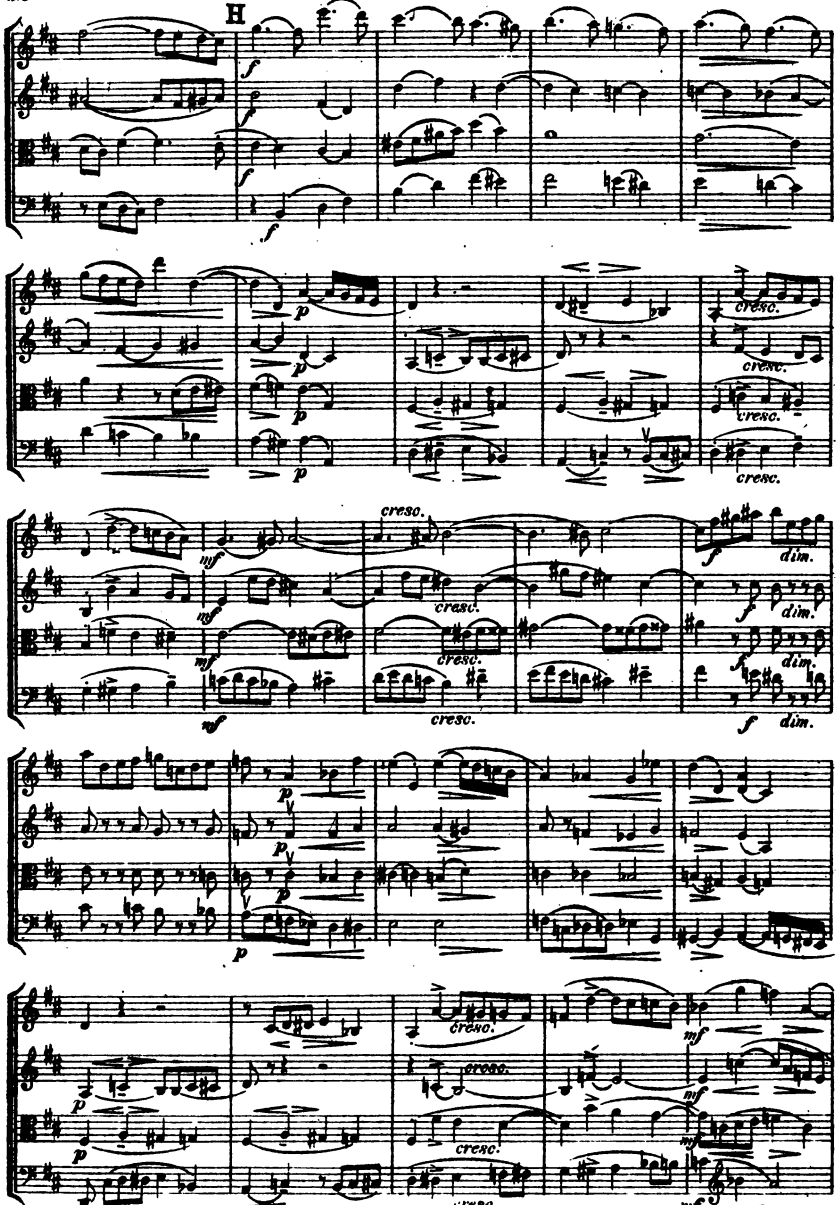
H
f
p
cresc.
mf
dim.

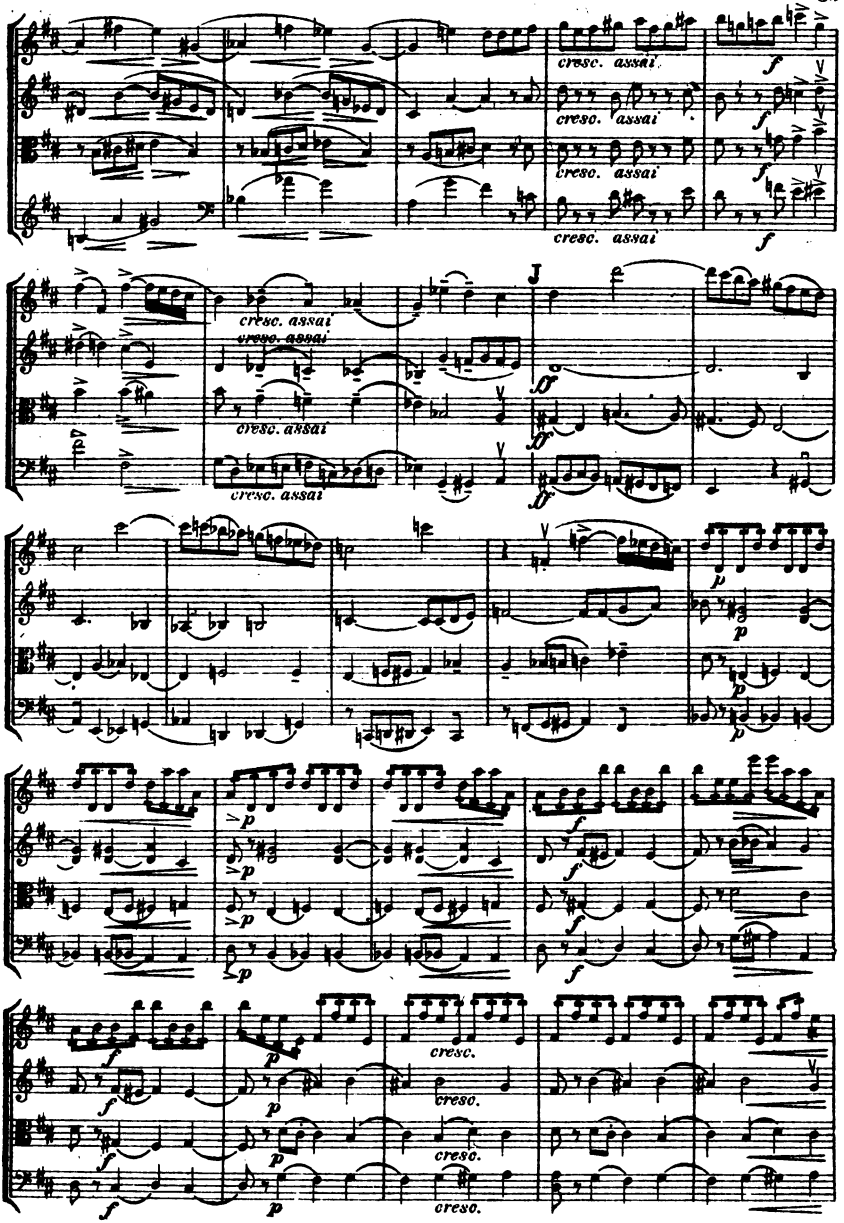
cresc. assai
f
J
ff
p
cresc.

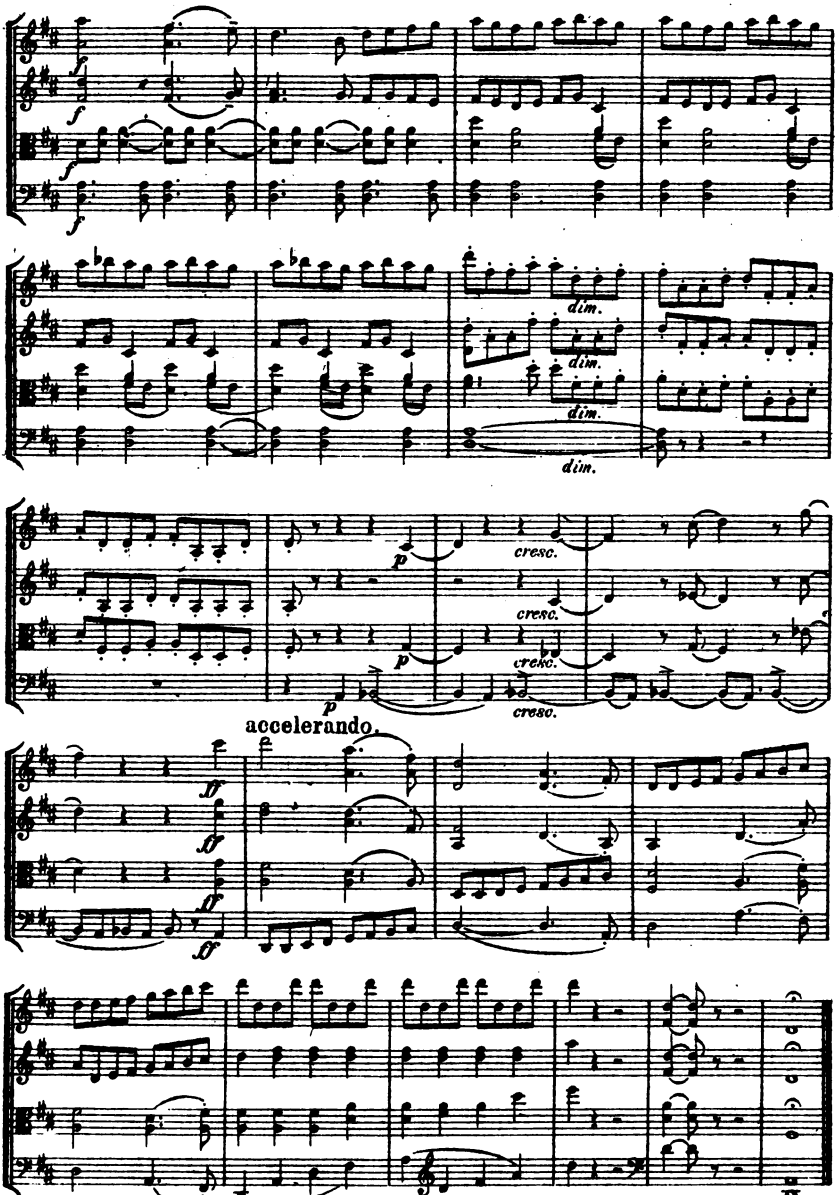

Printed in Germany.

Mus 812 .496 .355
Troisieme quatuor (en re mineur) po
Loeb Music Library
AOP6054
3 2044 040 796 807